Model a

Montrachet

3 bedrooms, 2½ baths, plus spacious family room. Full basement. A truly private courtyard, off the entryway, helps create an unusual design for informal living. The kitchen and dining-nook area opens out to the large family room. For more formal entertaining, there is a separate diningroom. The livingroom offers convenient access to the main floor powder room. A dramatic balcony adds a very special flair. The bedroom level features an unusually spacious master garden-bath. Bedrooms two and three adjoin a second upper-level bath. Total living area is 2,732 square feet.

MONTRACHET

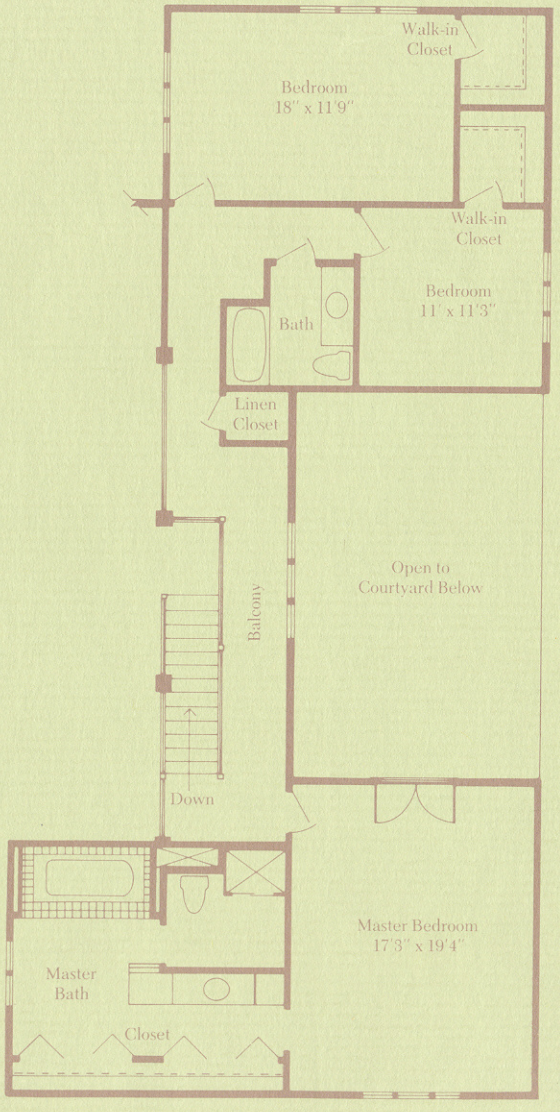

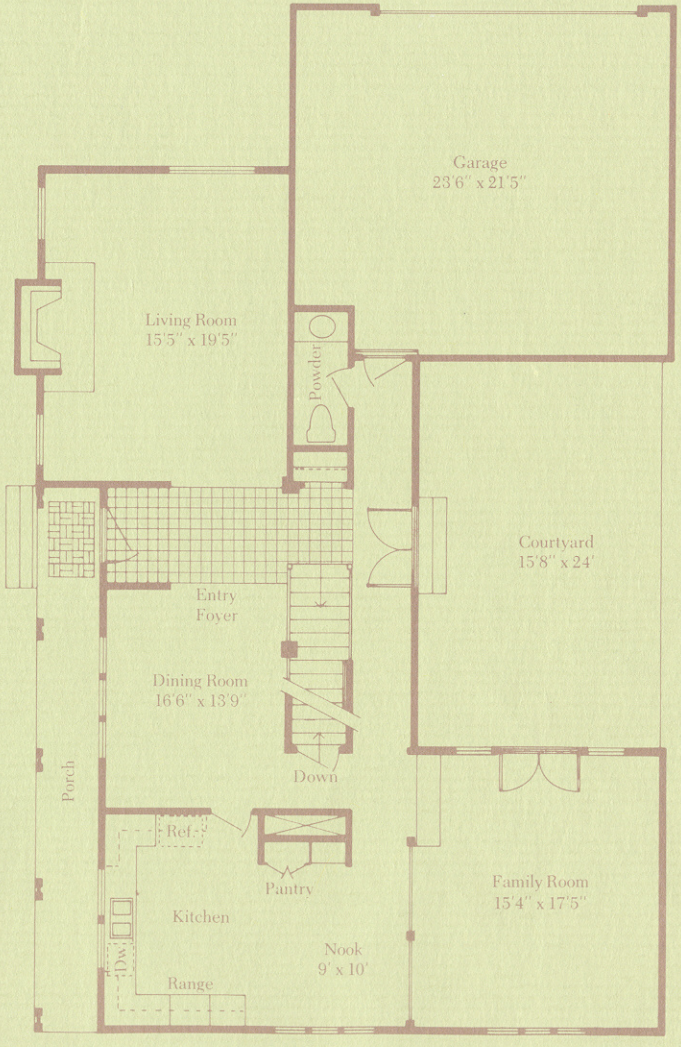

Stoney Brook

4601 South Yosemite Street
Denver, Colorado 80237 (303) 770/7053