Corbi[illegible]s

Model B

2 bedrooms plus den, or 3 bedrooms, 3 baths. Full basement. The home is literally built around a courtyard, with double French door access from both the livingroom and diningroom. The stairway to the bedroom level and the balcony both lend an additional design touch to the livingroom and diningroom areas. The country-manor kitchen includes a dining-nook, and the den is next to the lower-level powder room. The bedroom suite includes a spacious master bedroom, with walk-in closet, garden bath and a private sitting room, with decorator tile fireplace. There is also a second bath for the other bedroom. Total living area is 2,503 square feet.

CORBIERS

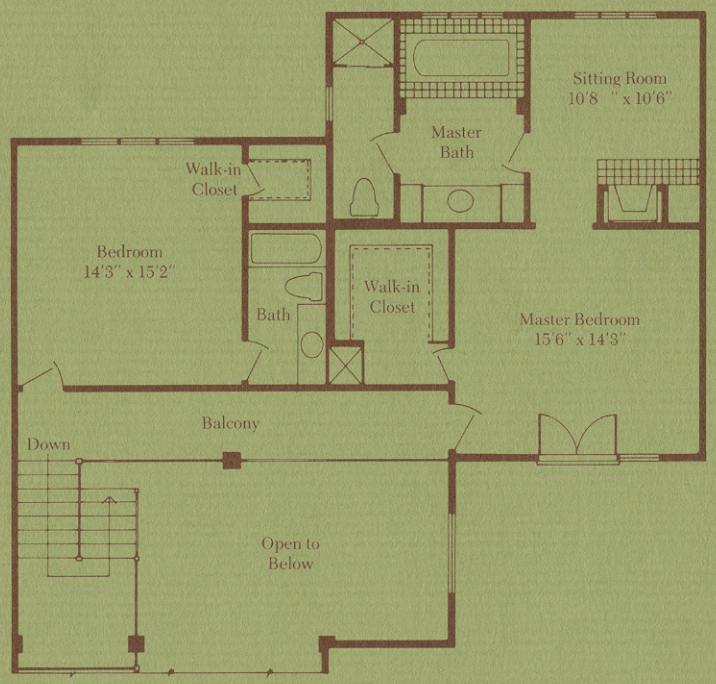

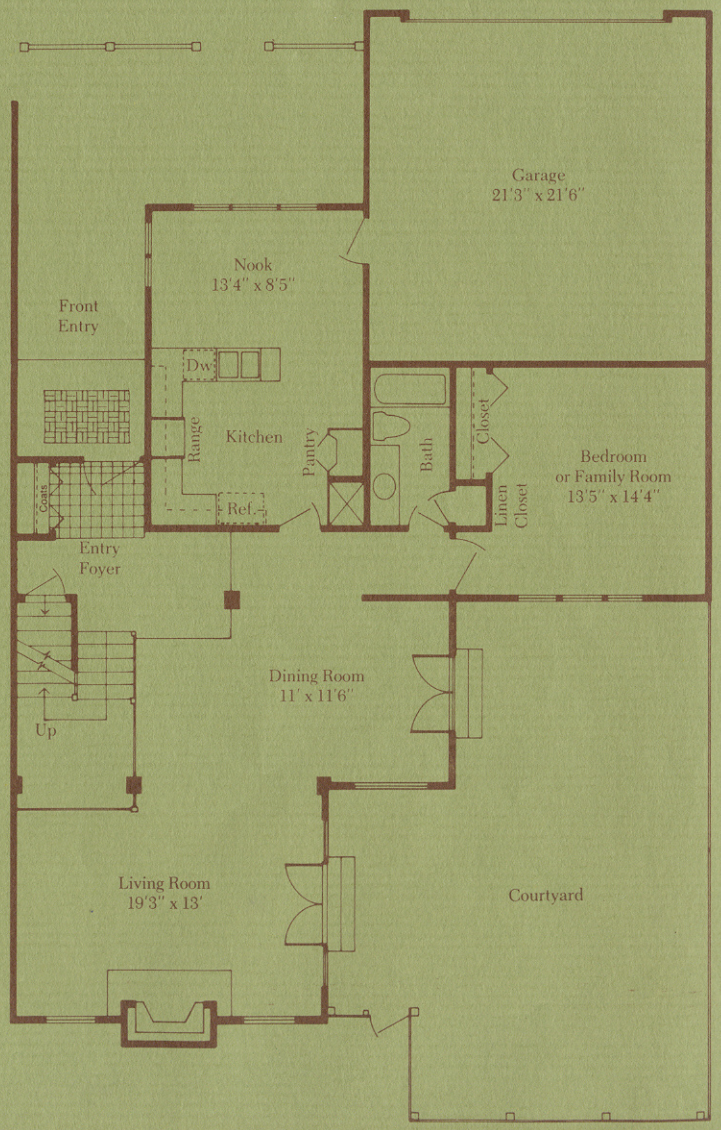

Stoney Brook

4601 South Yosemite Street
Denver, Colorado 80237 (303) 770/7053